



# Love me as I am

Ben Clapton

$\text{♩} = 70$

Em

G

D

Em



## Verse

5 Em

G



I'm feeling down, I'm in a fuzz, I can't seem to sort things out,

7 D

Em



I wish I could say why because I just don't understand.

## Pre Chorus

9 C

Em



Somedays are good, somedays are bad,

11 D

Am

Em

C



Somedays I'm great somedays I'm sad, But I can make a

14 D

## Chorus

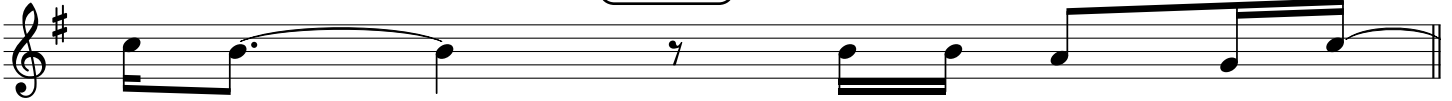

choice, I can choose to love

15 G

D

Em

C

G

D



me Lord, 'cause that's what you adore, I am who I am, You

18 Em

C

D

G

D



made me just the way that I am, I can choose to celebrate, to

20 Em

C

G

D



choose to love and not to hate, I can make this choice, so I'll

22 **Em** **C** **D** To Coda **G** **D** **Em** **C**

**Verse** choose to love me as I am.

25 **Em** **G**

27 **D** **Em**

So-ci-e-ty will tell me that, I need to look a cer-tain way,

29 **Em** **G**

But no mat-ter how hard I try, I just don't fit the bill,

31 **D** **Em** **D.S. al Coda**

So instead, I try to lis-ten To your word, and not the world,

You're the one, the voice of rea-son, the one I need to hear.

**Chorus**

33 **G** **D** **Em** **C** **G** **D** **Em** **C** **D** **G** **D** **Em** **C** **G** **D** **Em** **C** **D**

I can choose to love

41 **G** **D** **Em** **C** **G** **D**

me Lord, 'cause that's what you a-dore, I am who I am, You

44 **Em** **C** **D** **G** **D**

made me just the way that I am, I can choose to ce-le-brate, to

46 **Em** **C** **G** **D**

choose to love and not to hate, I can make this choice, so I'll

48 **Em** **C** **D** **G** **D** **Em** **C** **D** **G** **D**

choose to love me as I am. I'll choose to love me as I am. I'll

52 **Em** **C** **D** **G** **D** **Em** **C** **D** **G**

choose to love me as I am I'll choose to love me as I am.